State House 53

Utah County Elections
100 East Center Street
Provo, UT 84606

(801) 851-8128

Created : February 2026

0 1 Kilometers
0 1 Miles

Map is copyrighted by Utah County, which makes no warranty for its accuracy.

Legend

- Hospital
- Library
- Post Office
- Education Facility
- Railroads
- Canal or Ditch
- Stream or River
- Stream or River - Intermittent
- State House District 53
- Golf Course
- Park
- Education
- Emergency Response and Law Enforcement
- Health and Medical
- Goverment and Military

Precincts by City
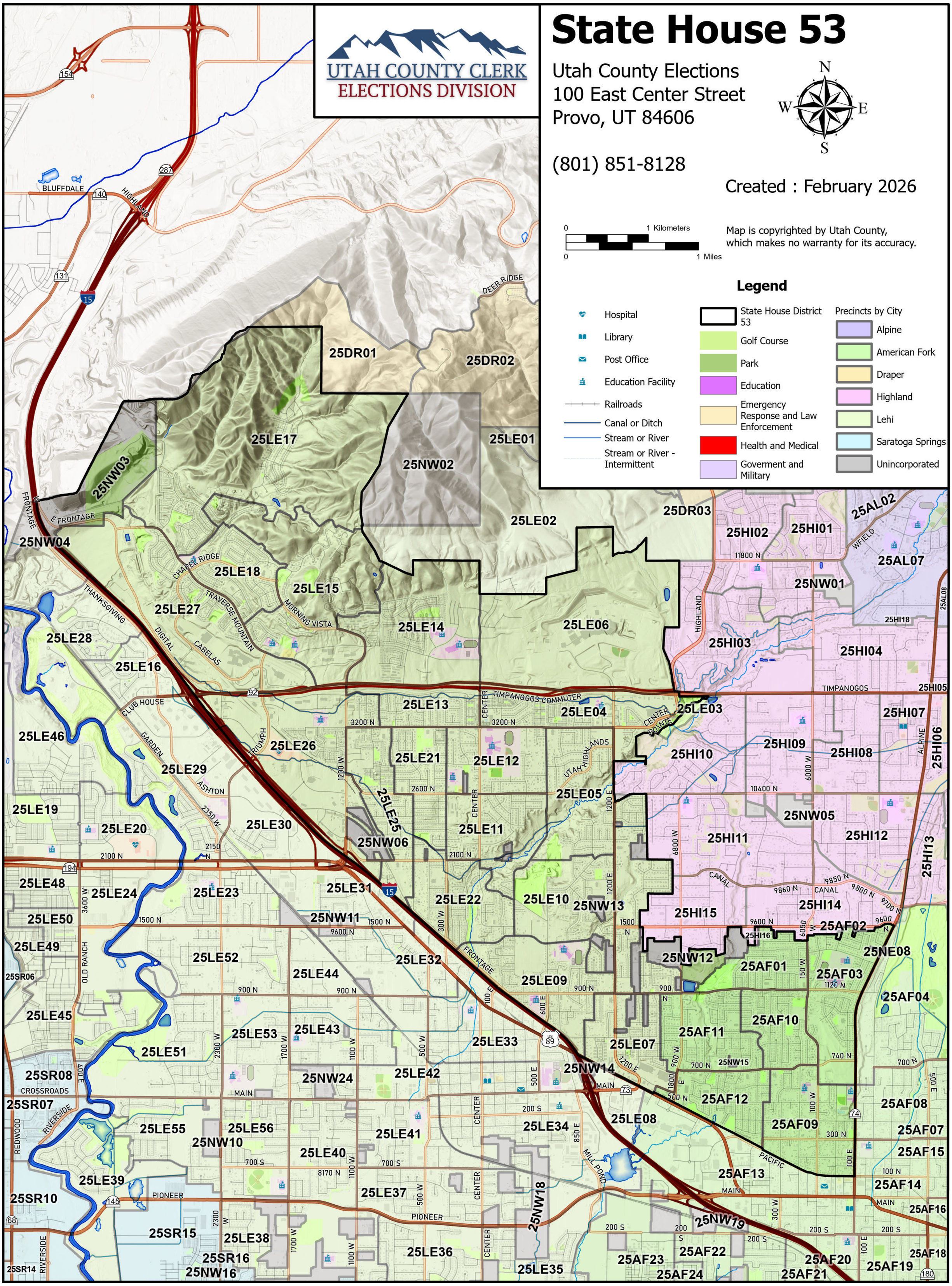
- Alpine
- American Fork
- Draper
- Highland
- Lehi
- Saratoga Springs
- Unincorporated