UTAH COUNTY CLERK
ELECTIONS DIVISION

Utah County Elections
100 East Center Street
Provo, UT 84606

(801) 851-8128

U.S. Congressional District 3 Southern

Created : March 2026

Map is copyrighted by Utah County, which makes no warranty for its accuracy.

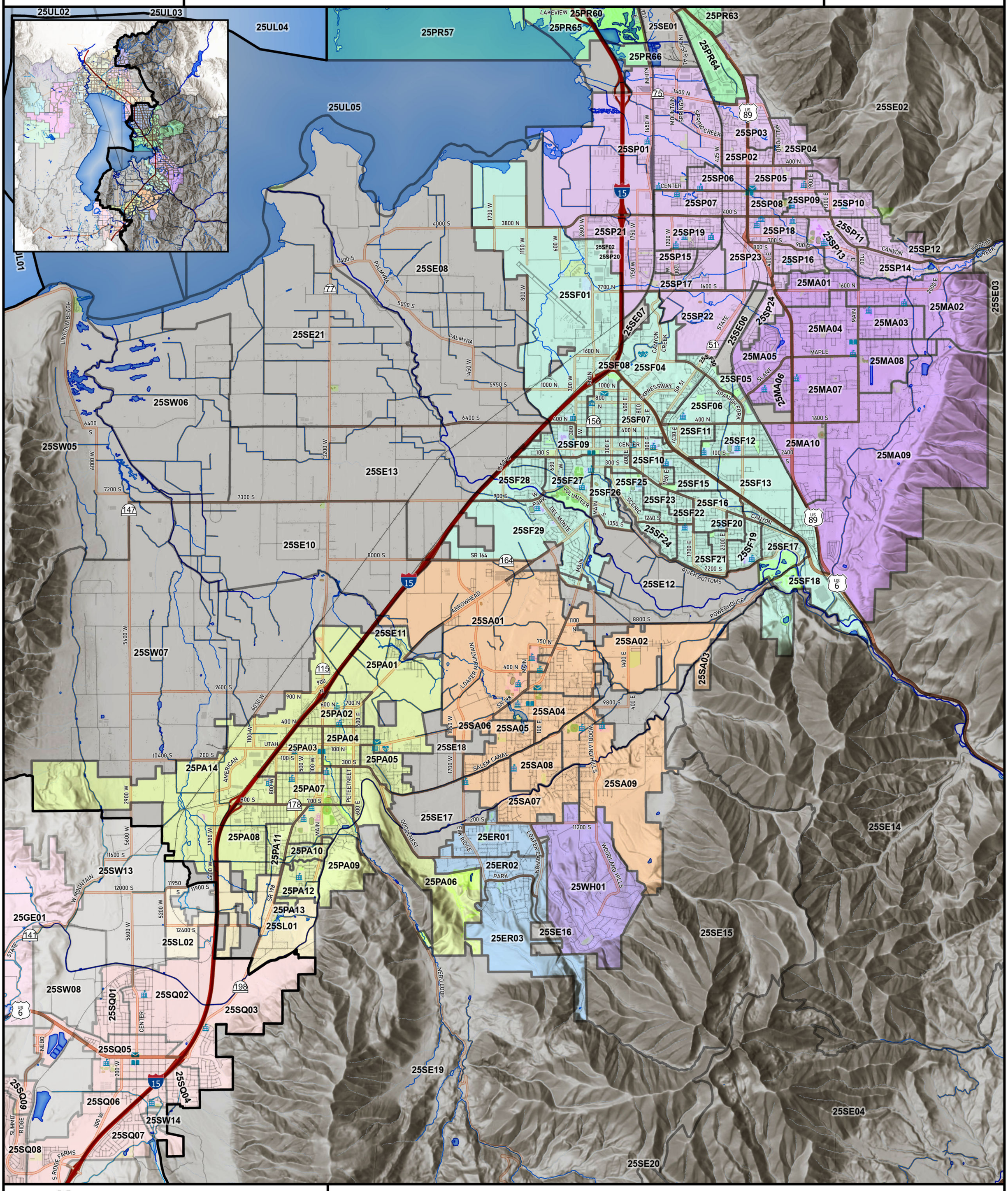

Legend

- Government Facility
- Hospital
- Library
- Post Office
- Education Facility
- Railroads
- Canal or Ditch
- Stream or River
- Stream or River - Intermittent
- Golf Course
- Park
- Education
- Emergency Response and Law Enforcement
- Health and Medical
- Goverment and Military

Precincts by City

- Elk Ridge
- Genola
- Mapleton
- Payson
- Provo
- Salem
- Santaquin
- Spanish Fork
- Spring Lake
- Springville
- Unincorporated
- Woodland Hills
- U.S. Congressional District 3